

PROSPECT ROAD, MACOMB, POTTAWATOMIE COUNTY, OKLAHOMA
3,483,399.34 square feet or 79.97 acres, more or less.

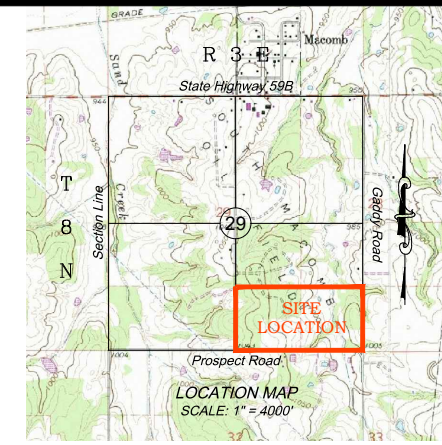
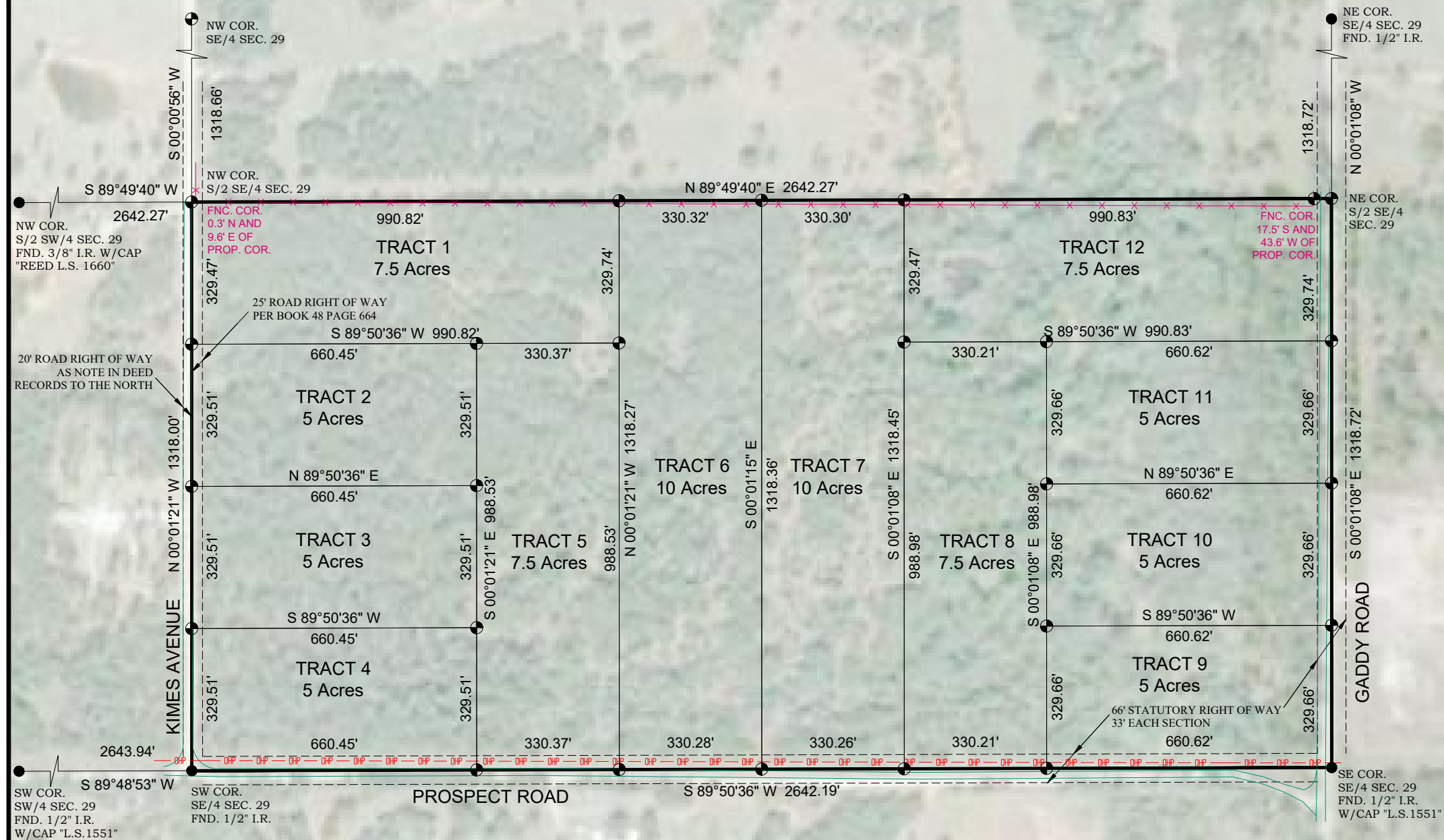

BASIS OF BEARINGS ARE FROM
GEODETTIC NORTH
LATITUDE: 35°08'06.79"N
LONGITUDE: 97°00'39.75"W
OF GEODETTIC OBSERVATION

SCALE 1" = 300'

EASEMENT STATEMENT:
SURVEY WAS PREPARED WITHOUT THE BENEFIT
OF A CURRENT ABSTRACT, COMMITMENT OR
TITLE OPINION. NO EASEMENTS OR
RIGHTS-OF-WAY WERE PROVIDED TO THE
SURVEYOR.

- LEGEND
- SET 1/2" IRON ROD W/CAP
 - FOUND NOTED MONUMENT
 - OVER HEAD POWER LINE
 - EDGE OF ROADS
 - FENCE
 - LINE NOT TO SCALE

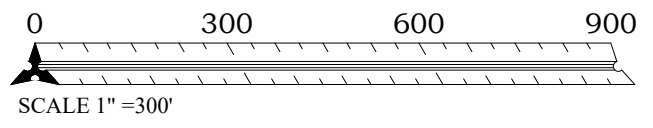

POTTAWATOMIE COUNTY, OKLAHOMA



THIS DOCUMENT IS PRELIMINARY IN NATURE AND IS NOT A FINAL SIGNED AND SEALED DOCUMENT

Robby L. Johnson R.P.L.S. No.1539
Phone (580) 399-6460
Fax (888) 662-7778
P.O. Box 2618
Ada, OK 74821

LEGAL DESCRIPTION:
The South Half of the Southeast Quarter (S/2 SE/4) of Section Twenty-nine (29), Township Eight (8) North, Range Three (3) East of the Indian base and Meridian, Pottawatomie County, Oklahoma.

I, Robby L. Johnson, Registered Professional Land Surveyor, hereby state that this plat of survey meets or exceeds the Oklahoma Minimum Technical Standards for the practice of land surveying as adopted by the Oklahoma State Board of Licensure for Professional Engineers and Land Surveyors.

© COPYRIGHT 2022 Bennett-Morris And Associates Land Surveying, P.C. ~ C.A. No. 5975 (LS)	
SCALE: 1in = 300ft	SITE VISIT: (Number, Date and Explanation) 1. 02/28/2022 FIELD SURVEY
DATE: 03/10/2022	
DRAWING AND PROJECT NUMBER: 223015.DWG 223015.CRD	REVISIONS: (Number, Date and Explanation)
FIELD BOOK: N/A	
SHEET: 1 OF 2	

TRACT LAYOUT
*The S/2 of the SE/4 of Section 29, T8N - R3E, I.M.,
Pottawatomie County, Oklahoma
Survey for: Pioneer Realty*

SURVEYING AND MAPPING BY
Bennett-Morris And Associates
Land Surveying, P.C.
ADA, OKLAHOMA

