

# EUFAULA ACRES

A SUBDIVISION OF THE SE/4 NW/4 AND THE SW/4 NE/4  
SECTION 17, TOWNSHIP 9 NORTH, RANGE 15 EAST  
OF THE INDIAN MERIDIAN,  
MCINTOSH COUNTY, OKLAHOMA

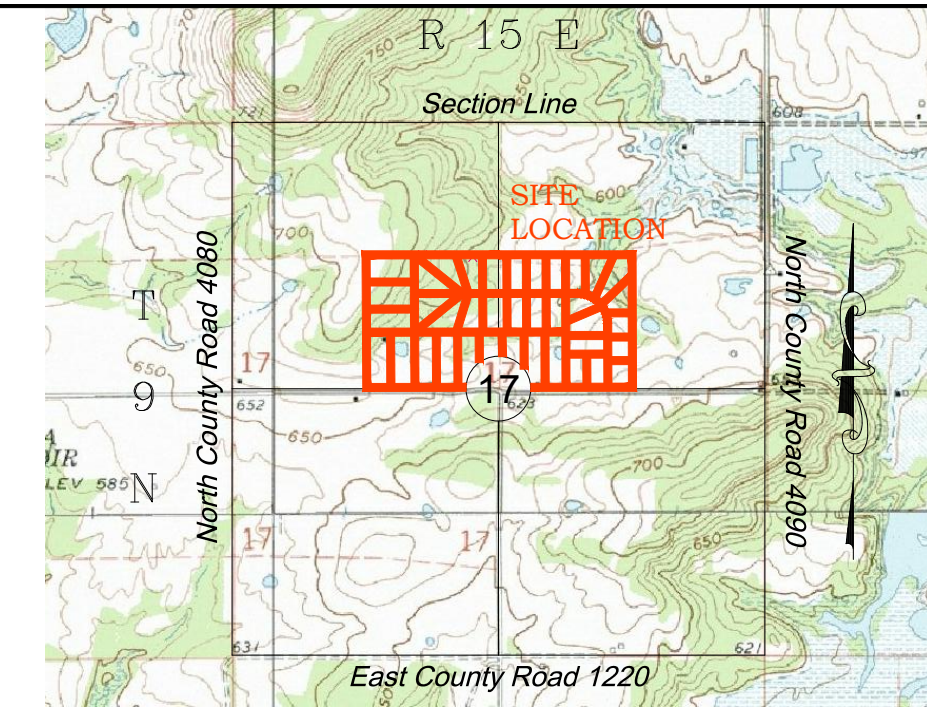

LOCATION MAP  
SCALE: 1" = 2000'

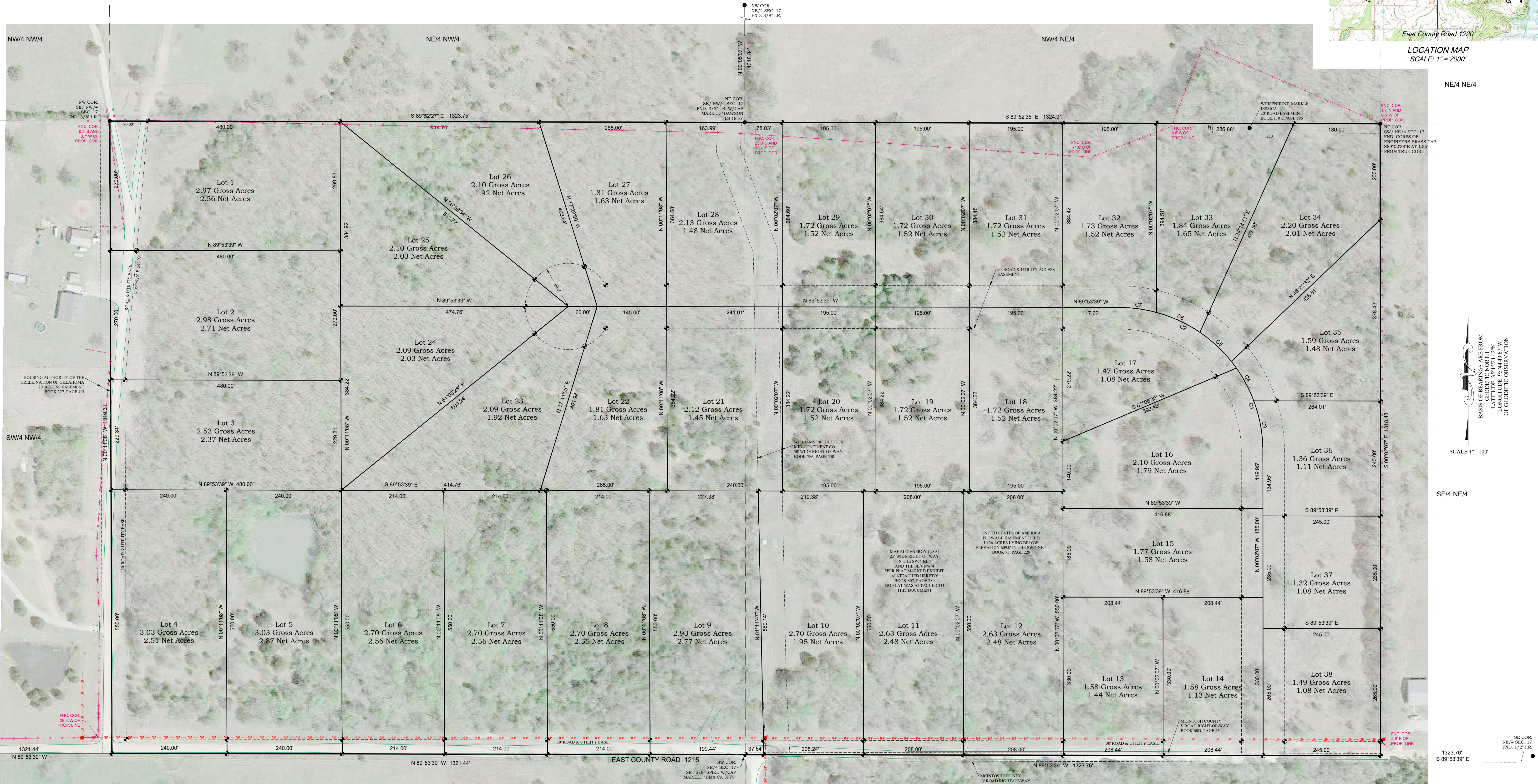

SCALE 1" = 100'

BASIS OF BEARINGS ARE FROM  
THE 1983 NATIONAL GRID  
LATITUDE: 35° 52' 34.2" N  
LONGITUDE: 95° 44' 09.67" W  
OF GEODETIC OBSERVATION

- LEGEND
- SET 1/2" IRON ROD W/CAP
  - MAG NAIL W/WASHER
  - FOUND NOTED MONUMENT
  - EDGE OF ROADS
  - FENCE
  - LINE NOT TO SCALE

CURVE TABLE

CURVE	ARC LENGTH	RADIUS	DELTA ANGLE	CHORD BEARING	CHORD LENGTH
C1	184.77	300.00	35° 17' 20"	N 17° 40' 47" W	181.87
C2	285.73	300.00	54° 34' 12"	N 62° 36' 33" W	275.08
C3	107.37	300.00	20° 30' 23"	N 10° 17' 18" W	106.80
C4	84.80	300.00	18° 06' 22"	N 29° 35' 40" W	94.41
C5	89.98	300.00	17° 11' 07"	N 47° 14' 24" W	89.64
C6	100.05	300.00	19° 06' 30"	N 65° 23' 13" W	99.59
C7	78.29	300.00	14° 57' 12"	N 82° 25' 03" W	78.07

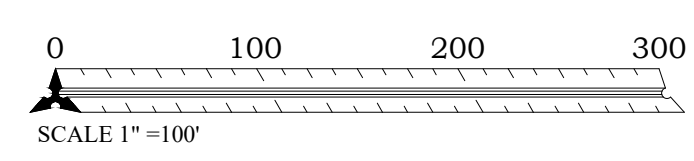

© COPYRIGHT 2023 Bennett-Morris And Associates  
Land Surveying, P.C. - C.A. No. 5975 (LS)

SCALE: 1 1/4" = 100'

DATE: 06/06/2023

PROJECT NUMBER: 23002 CHD

FIELD BOOK: NA

SHEET: 2 OF 2

**FINAL PLAT**  
**EUFAULA ACRES**  
MCINTOSH COUNTY, OKLAHOMA

SURVEYING AND MAPPING BY  
**Bennett-Morris And Associates**  
**Land Surveying, P.C.**  
ADA, OKLAHOMA

