

FINAL PLAT of Running Horse Estates

A Subdivision of South Half (S/2) of the Northwest Quarter (NW/4), Section Nine (9),
Township Nine (9) North, Range Two (2) East of the Indian Meridian
POTTAWATOMIE COUNTY, OKLAHOMA

LEGEND

- Set 1/2" I.P. with Cap

NW CORNER OF NW/4
SEC. 9, T9N-R2E, I.M.
FOUND MAG NAIL

NW CORNER OF S/2-NW/4
SEC. 9, T9N-R2E, I.M.
FOUND MAG NAIL

NE CORNER OF S/2-NW/4
SEC. 9, T9N-R2E, I.M.
FOUND 1/2" I.P. CAP

Basis of Bearing
Per Converse Survey
N0°44'05"W

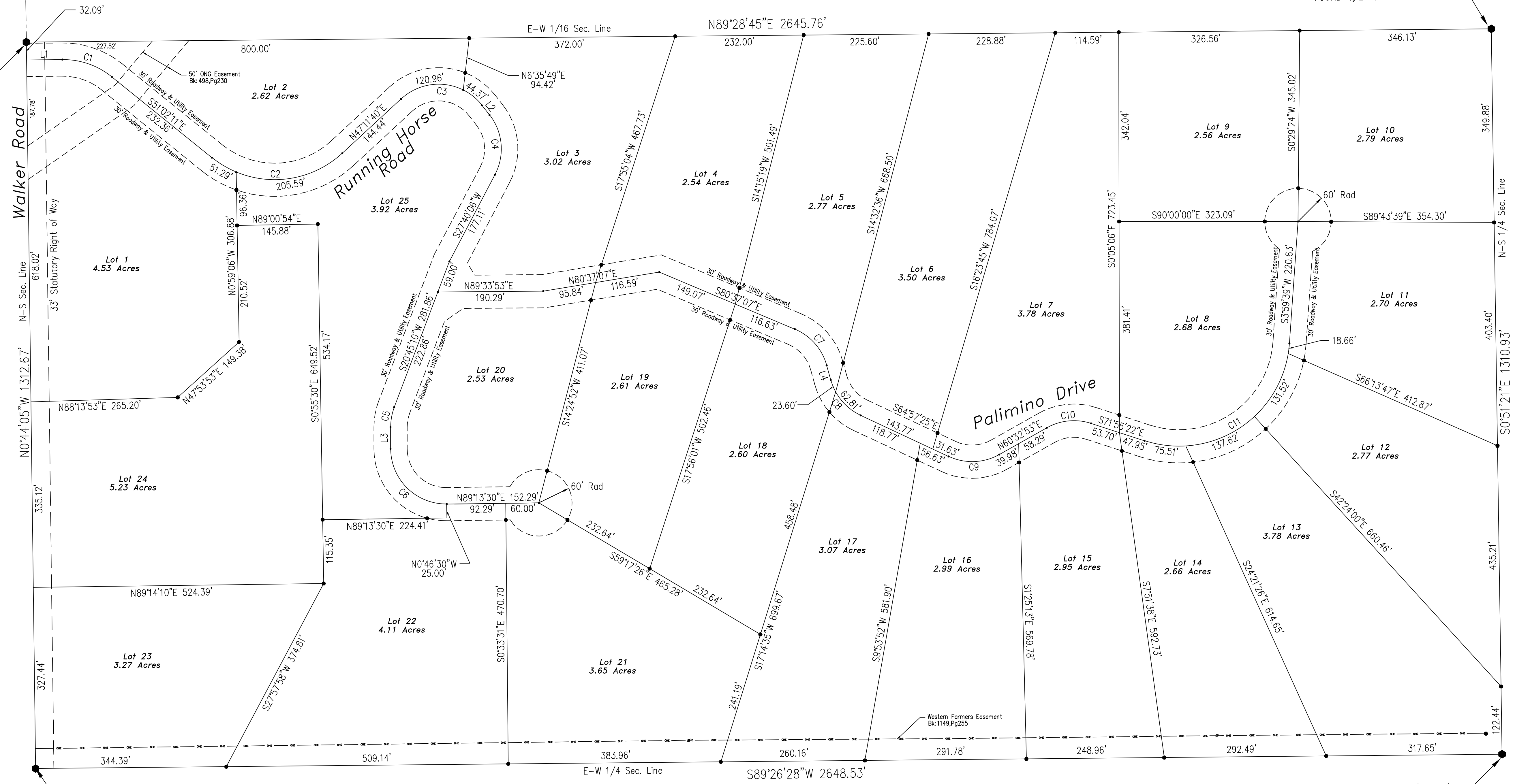
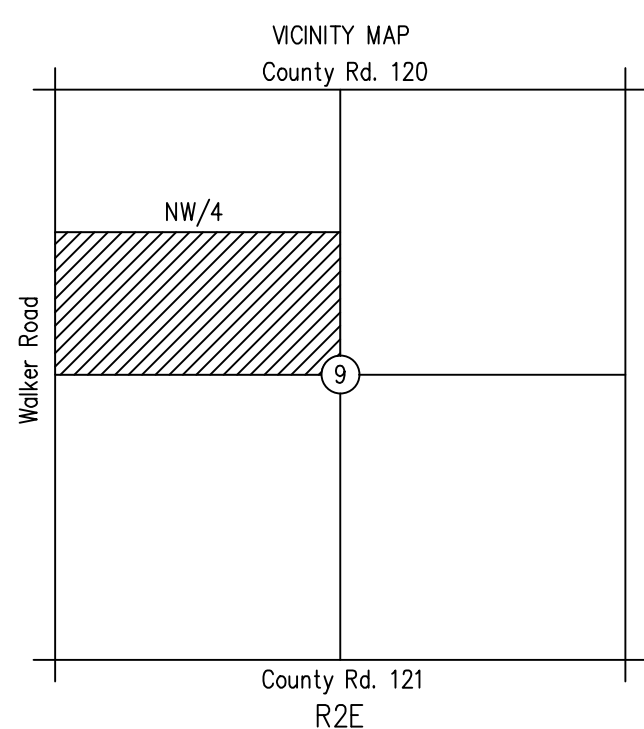
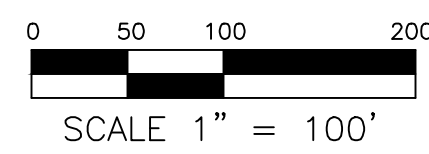

NUMBER	RADIUS	CHORD	DIRECTION	ARC LENGTH	CHORD LENGTH
C1	140.00	S 70°47'58" E		96.58	94.67
C2	100.00	N 88°04'45" E		256.88	235.63
C3	100.00	S 85°26'27" E		165.33	147.13
C4	100.00	S 5°12'14" E		114.74	108.55
C5	100.00	S 10°19'24" W		36.40	36.20
C6	100.00	S 45°26'26" E		158.24	142.24
C7	100.00	S 41°17'41" E		90.24	87.21
C8	100.00	S 40°12'01" E		86.42	83.75
C9	100.00	N 87°47'44" E		95.11	91.57
C10	100.00	N 84°18'45" E		82.95	80.59
C11	200.00	N 56°02'08" E		363.32	315.38

NUMBER	DIRECTION	DISTANCE
L1	N 89°26'16" E	64.58'
L2	S 38°04'34" E	21.56'
L3	S 0°06'22" E	39.49'
L4	S 15°26'36" E	27.35'

Golden Land Surveying

920 N.W. 139th St. Pkwy, Oklahoma City, Oklahoma 73013
C.A.# 7263 / Exp. Date =6/30/2018
Telephone: (405) 802-7883 Job No:171254
troy@goldenls.com