

PLAT OF SURVEY
 SHOWING 5.00 ACRES OF LAND, MORE OR LESS,
 BEING THE S/2-NE/4-NE/4-SE/4, SECTION 32,
 T11N-R1W, OKLAHOMA COUNTY, OKLAHOMA

TRACT 4
 5.00 ACRE SURVEY,
 MORE OR LESS

-LEGEND-	
	= Property Line
	= Fence
	= Set Mag Nail w/ASM CA5348 Washer
	= Found Monument
	= Set 1/2" Iron Rod w/ASM CA5348 Cap

T 11 N - R 1 W

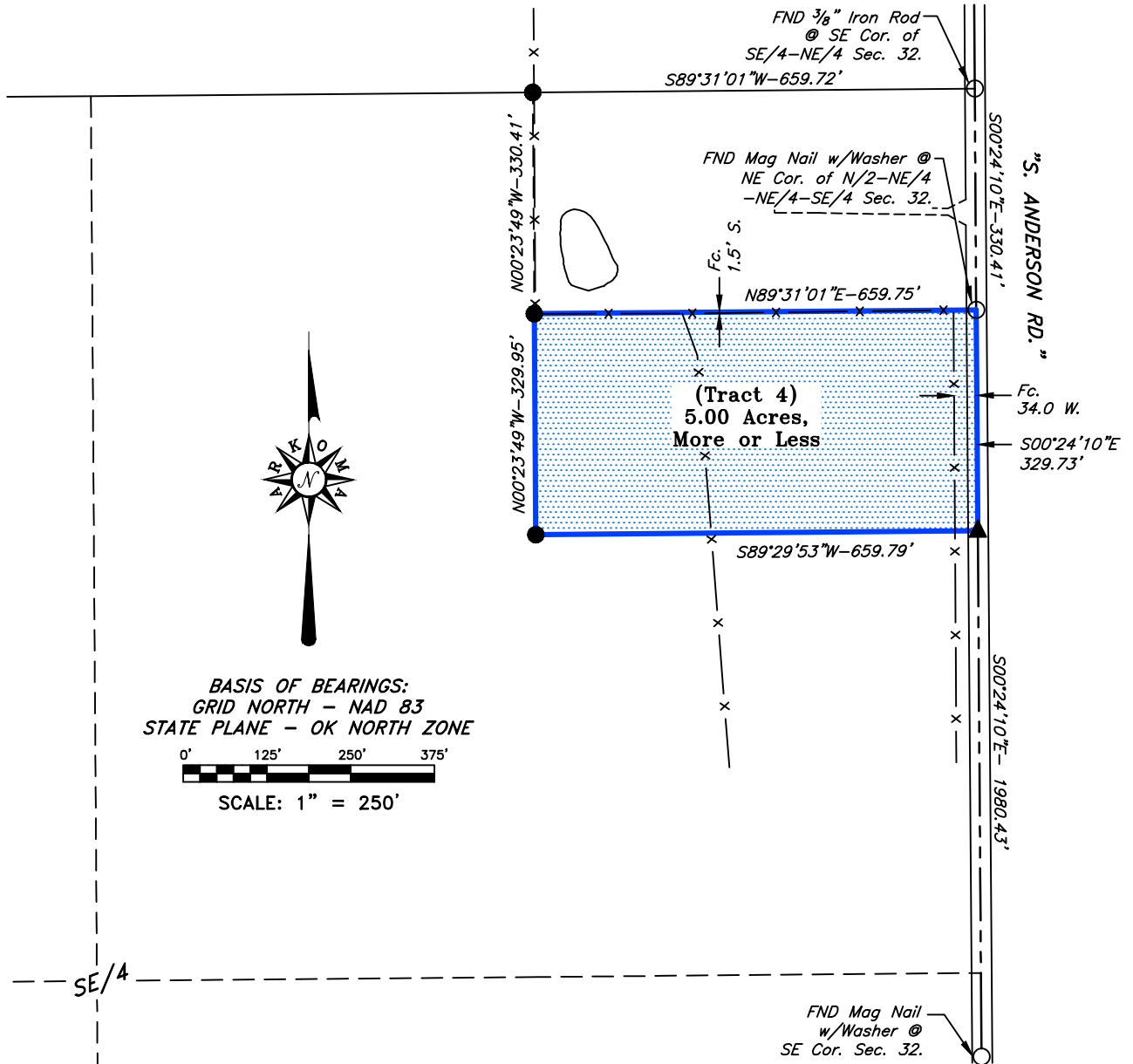
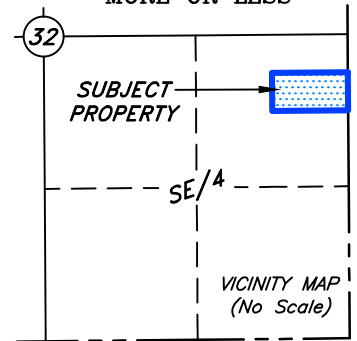

BASIS OF BEARINGS:
 GRID NORTH - NAD 83
 STATE PLANE - OK NORTH ZONE



SCALE: 1" = 250'

PROPERTY DESCRIPTION:
 A 5.00 acre tract, more or less, of land being the S/2-NE/4-NE/4-SE/4 of Section 32, Township 11 North, Range 1 West of the 1st Meridian, Oklahoma County, Oklahoma.

The above description is composed under the supervision of Zach Duncan, L.P.L.S. #2001, on this 27th day of June, 2023, and has a Basis of Bearings of Grid North - NAD 83 - State Plane - OK North Zone.

CERTIFICATION:
 This is to certify that this Plat of Survey represents the results of a survey made on-the-ground, performed under the supervision of the undersigned, at the request of Pioneer Realty, and further, that this Survey was made in compliance with the Minimum Standards for Land Surveying in Oklahoma.

Zach Duncan
 ZACH DUNCAN

06/29/2023
 L.P.L.S. #2001



Survey Requested By:

PIONEER REALTY
 Oklahoma County, OK

SURV. BY: G.G. 06/21/2023	SCALE: 1" = 250'
DRAWN BY: M.K. 06/27/2023	JOB NO.: 10-705
APPROVED BY: Z.D.	DRAW. NO.: 10-705-TR4
SHEET 1 OF 1	SHEET SIZE: 8.5" X 14"



SURVEY & MAPPING BY:
ARKOMA SURVEYING & MAPPING, PLLC
 (918)465-5711 P.O. Box 238 C.A. #5348,
 (918)465-5030 fax Wilburton, OK 74578 EXP. DATE 6-30-24

NO.	REVISION DESCRIPTION	DATE	BY