

EXHIBIT

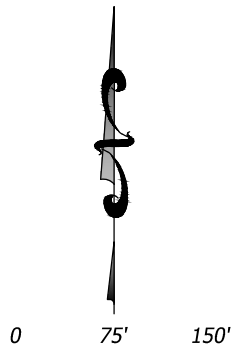

1" = 150'
 U.S. Survey Foot
 Basis of Bearing
 South Line of the NE/4
 South 89° 17' 48" West
 Per Oklahoma State Plane
 Grid South
 Field Date: January 22, 2021

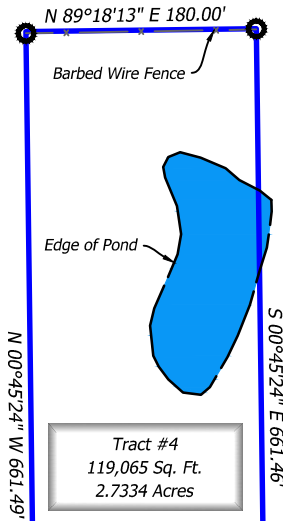
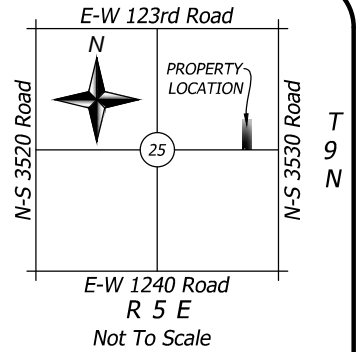

Tract #4
 119,065 Sq. Ft.
 2.7334 Acres

NE Corner, NE/4
 Sec. 25, T9N, R5E, I.M.
 Found BLM Brass Cap
 Matching OCCR 11/19/2013

LEGEND

- SECTION CORNER
- QUARTER CORNER
- S.I.P. #4 W/CAP "GOLDEN 7263"
- PROPERTY LINE
- EASEMENT LINE
- SECTION LINE

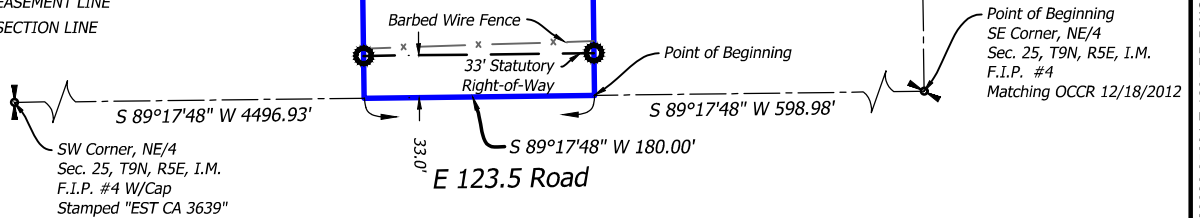

LEGAL DESCRIPTION

A tract of land lying in the Northeast Quarter (NE/4) of Section Twenty-Five (25), Township Nine (9) North, Range Five (5) East of the Indian Meridian, Seminole County, Oklahoma, being more particularly described as follows:

Commencing at the Southeast corner of the NE/4; Thence S89°17'48"W along the South line of said NE/4 a distance of 598.98 feet to the Point of Beginning; Thence continuing S89°17'48"W along the South line of said NE/4 a distance of 180.00 feet; Thence N00°45'24"W and parallel to the East line of said NE/4 a distance of 661.49 feet; Thence N89°18'13"E a distance of 180.00 feet; Thence S00°45'24"E and parallel to the East line of said NE/4 a distance of 661.46 feet to the Point of Beginning.

Containing 119,065 Sq. Ft. or 2.7334 Acres, more or less.

THIS PLAT OF SURVEY MEETS THE OKLAHOMA MINIMUM STANDARDS FOR THE PRACTICE OF LAND SURVEYING AS ADOPTED BY THE OKLAHOMA STATE BOARD OF REGISTRATION FOR PROFESSIONAL ENGINEERS AND LAND SURVEYORS.

I, Troy Dee, herewith state that the above plat is a true and correct representation of a survey made on the ground, under my supervision Witness my signature and surveyors seal this 8th day of February, 2020.

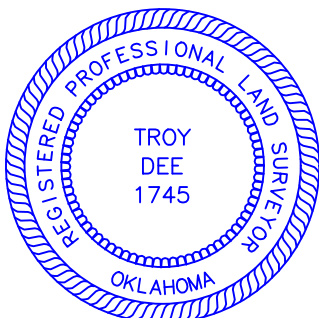

Troy Dee
 Troy Dee, PLS #1745
 February 8, 2021

Prepared By
GOLDEN
LAND SURVEYING

7304 NW 164th St., Suite #5, Edmond, Oklahoma 73013
 C.A.# 7263 / Exp. Date =6/30/2022
 Telephone: (405) 802-7883 Email: troy@goldenls.com
 Drafted by: SQ GLS Job No.: 20626
 Plot Date: February 8, 2021