

PLAT OF SURVEY
 SHOWING 240.84 ACRES OF LAND, MORE OR LESS,
 BEING THE SE/4-SW/4, SW/4-SE/4, NE/4-SW/4,
 SE/4-SE/4, SE/4-NW/4, NW/4-SE/4 SECTION 14,
 T9N-R7E, SEMINOLE COUNTY, OKLAHOMA

240.84 ACRE SURVEY,
 MORE OR LESS

-LEGEND-

	= Property Line
	= Fence
	= Found Monument
	= Set 1/2" Iron Rod w/ASM CA5348 Cap

T 9 N - R 7 E

BASIS OF BEARINGS:
 GRID NORTH - NAD 83
 STATE PLANE - OK SOUTH ZONE

0' 500' 1000' 1500'

SCALE: 1" = 1000'

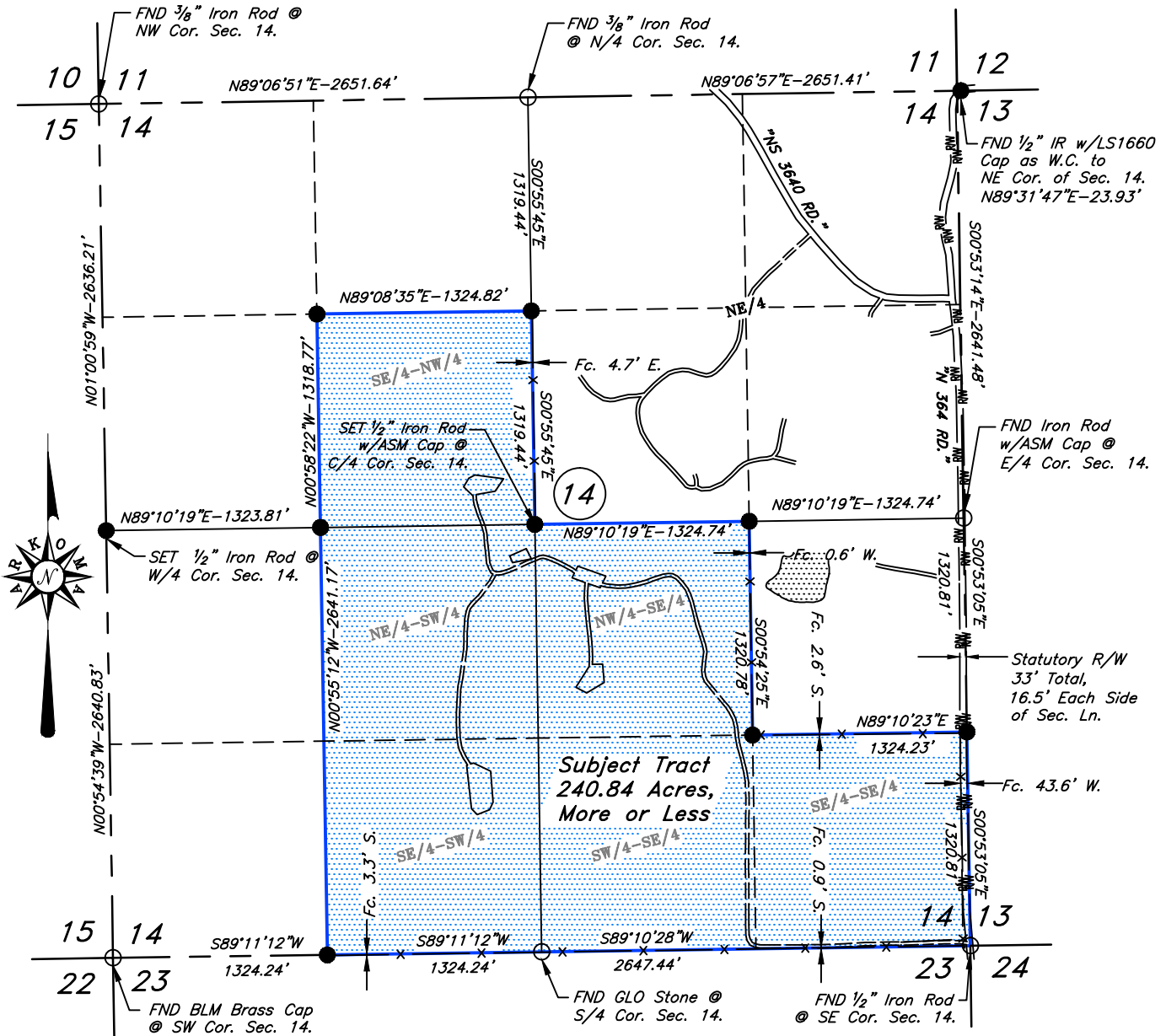

PROPERTY DESCRIPTION:
 SE/4-SW/4; SW/4-SE/4; NE/4-SW/4; SE/4-SE/4; SE/4-NW/4; NW/4-SE/4 of Section 14, Township 9 North,
 Range 7 East, Seminole County, Oklahoma.

The above description is provided by client and can also be found in Book 3819 Page 140.

CERTIFICATION:
 This is to certify that this Plat of Survey represents the results of a survey made on-the-ground,
 performed under the supervision of the undersigned, at the request of Kristin Blake of Circle 9 Resources,
 and further, that this Survey was made in compliance with the Minimum Standards for Land Surveying in
 Oklahoma.

Lance G. Mathis
 LANCE G. MATHIS

12/28/2021

L.P.L.S. #1664

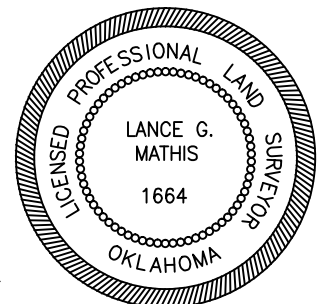

Survey Requested By:
CIRCLE 9 RESOURCES, LLC
 Oklahoma City, OK

SURV. BY: G.G. 12/21/2021	SCALE: 1" = 1000'
DRAWN BY: J.L. 12/22/2021	JOB NO.: 9703
APPROVED BY: L.G.M.	DRAW. NO.: 9703-BNDRY
SHEET 1 OF 1	SHEET SIZE: 8.5" X 14"



ARKOMA SURVEYING & MAPPING, PLLC
 (918)465-5711 P.O. Box 238 C.A. #5348,
 (918)465-5030 fax Wilburton, OK 74578 EXP. DATE 6-30-22

NO.	REVISION DESCRIPTION	DATE	BY